

Co-organized by:



Hong Kong College of  
Cardiology



Hong Kong Public Hospital  
Cardiologists Association

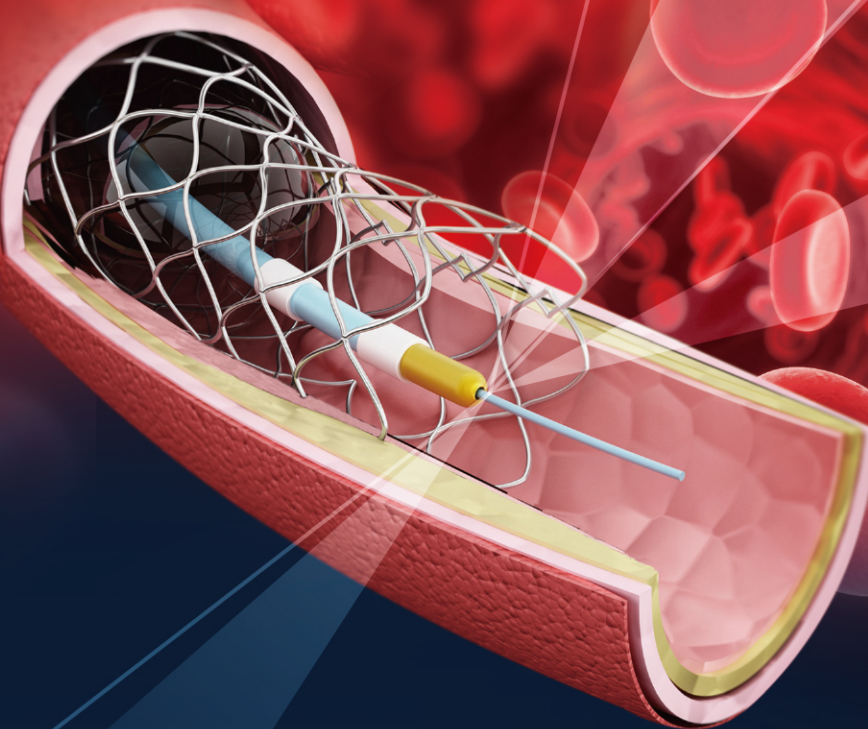

**2 AUGUST  
2020,  
SUNDAY**

\* Original Date:  
1 March 2020

# The PCI Fellowship Course: Imaging and Physiology

Ballroom, Level 3, JW Marriott Hotel Hong Kong,  
88 Queensway, Hong Kong

## COURSE CO-DIRECTORS

Dr Andy WK CHAN  
Dr Jaclyn CL CHAN  
Dr Yu Ho CHAN

Dr Raymond CY FUNG  
Dr Gordon KT HO  
Dr Ho LAM

Dr David KY LO  
Dr Kin Lam TSUI  
Dr Eric CY WONG

### Registration Fee

HKCC/HKPHCA Member or Fellow	HKD 100
Non Member	HKD 200

Supported by:



For enquiry, please contact us at +852 2899 2035.

## INTRODUCTION

The PCI Fellowship Course, co-organized by Hong Kong College of Cardiology (HKCC) and the Hong Kong Public Hospital Cardiologists Association (HKPHCA) with the following Mission / Objectives:

- To promote the training and standard of the cardiology professionals so as to translate into better clinical patient care
- To enhance education, training and interest in PCI
- To provide a platform for sharing experiences and knowledge in PCI

## PROGRAMME HIGHLIGHT

TIME	TOPICS	SPEAKER
0830	Registration starts	
0910-0915	Opening Remarks	<i>Dr Andy WK CHAN</i>
<b>Chairpersons:</b> Dr Andy WK CHAN, Dr Li-Wah TAM, Dr Eric CY WONG		
0915-0950	How should I read CT coronary angiogram	<i>Dr Gordon KT HO</i>
0950-1025	FFR A to Z	<i>Dr Raymond CY FUNG</i>
1025-1100	IFR and RFR Basics	<i>Dr Jaclyn CL CHAN</i>
1100-1120	Morning break	
<b>Chairpersons:</b> Dr Ngai-Yin CHAN, Dr Eugene B. WU		
1120-1155	IVUS : Principles and Basic Interpretation	<i>Dr William HAU</i>
1155-1230	IVUS : Application of IVUS in daily practice	<i>Dr Yu-Ho CHAN</i>
1230-1345	Lunch break	
<b>Chairpersons:</b> Dr William CK CHAN, Dr Godwin TC LEUNG		
1345-1420	IVUS : Case sharing	<i>Dr Ho LAM</i>
1420-1455	OCT : Principles and Basic Interpretation	<i>Dr Alan KC CHAN</i>
1455-1515	Afternoon break	
<b>Chairpersons:</b> Dr Yuk-Kong LAU, Dr. Kin-Lam TSUI		
1515-1550	OCT : Case sharing	<i>Dr Ho LAM</i>
1550-1625	When and how to choose IVUS / OCT/ FFR	<i>Dr David KY LO</i>
1625-1630	Closing Remarks	<i>Dr. Kin-Lam TSUI</i>

(As at 3 Mar 2020)

## REGISTRATION FORM

Deadline of Registration: **17 Jul 2020**

For official use  
Reg no:  
Date:

### PERSONAL PARTICULARS

☐ HKCC/HKPHCA Member or Fellows ☐ Non Members

Profession: ☐ Cardiology Trainee ☐ Cardiologist ☐ Others \_\_\_\_\_

Title: ☐ Dr ☐ Mr ☐ Ms

First Name: \_\_\_\_\_ Family Name: \_\_\_\_\_

Institution/Hospital/Clinic: \_\_\_\_\_

Email: \_\_\_\_\_

Tel: \_\_\_\_\_ Fax: \_\_\_\_\_

- CME is being applied and will be announced later.
- Cardiology trainees and Cardiologist are both welcomed.
- Cardiology member trainees followed by fellows of HKCC / HKPHCA will be given priority for registration before 17 Jul 2020.
- **If Member or Fellow of HKCC/HKPHCA, registration fee of HKD 100 per head would be charged. If Non Member, registration fee of HKD 200 per head would be charged (subject to availability).**
- Please send a crossed cheque payable to "Hong Kong College of Cardiology" to our college or bank transfer to our college A/C at Hang Seng Bank: 218-053585-001 and send us the "bank slip" by fax / email.
- Please also fax / email the completed registration form to HKCC Secretariat, HKCC will confirm successful registration by email / fax.
- The decision of Hong Kong College of Cardiology and Hong Kong Public Hospital Cardiologists Association shall be final and conclusive.

## CONTACT US

HONG KONG COLLEGE OF CARDIOLOGY | Room 1116, 11/F, Bank of America Tower, 12 Harcourt Road, Central Hong Kong  
Tel: (852) 2899 2035 Fax: (852) 2899 2045 Email: [hkcc@hkccchk.com](mailto:hkcc@hkccchk.com) Website: [www.hkccchk.com](http://www.hkccchk.com)